

If you require assistance accessing this information or require it in an alternative format, contact the Michigan Department of Transportation's (MDOT) Americans with Disabilities Act (ADA) coordinator at www.Michigan.gov/MDOT-ADA.

Michigan Department
of Transportation
2067 (08/2025)

PUBLIC ACT 51, SECTION 18j, MCL 247.668j
Annual Certification of Employee-related Conditions

CERTIFICATION YEAR: 2025

COUNTY ROAD AGENCY NAME Osceola County Road Commission

Beginning September 30, 2015, and annually each September 30 thereafter, certification must be made for compliance to Section 18j(1) of Public Act 51 of 1951, MCL 247.668j(1). A local road agency must certify that it has (a) developed an employee compensation plan for its employees as described OR (b) the local road agency must certify that medical benefits are offered to its employees or elected public officials in compliance with the publicly funded health insurance contribution act, 2011 PA 152, MCL 15.561 to 15.569, or, that it does not offer medical benefits to its employees or elected public officials.

- Compliance with (1)(a)
I certify compliance with MCL 247.668j(1)(a).
Our compensation plan for employees meets the minimum criteria of MCL 247.668j (a)(i - iv).
- Compliance with (1)(b)
I certify compliance with MCL 247.668J(1)(b), and as such, offer one of the following:
- I certify that medical benefits are offered to employees or elected public officials in compliance with the publicly funded health insurance contribution act, 2011 PA 152; or
 - I certify that the local road agency has exempted itself from the publicly funded health insurance contribution act, 2011 PA 152; or
 - I certify that medical benefits are not offered to employees or elected public officials.
- Non-compliance with (1)(a) or (1)(b)
I certify that we are not in compliance with MCL 247.668j(1).
I understand that failure to comply with certification of (a) or (b) of MCL 247.668j(1) may result in the withholding of all or part of the distributions made to this local road agency from the Michigan Transportation Fund.

This form must be signed by the Chairman of the County Road Commission or the County Executive and the Chief Financial Officer of the County Road Agency.

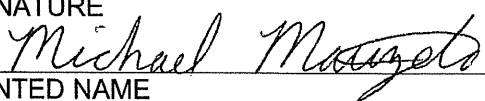
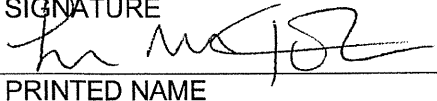
SIGNATURE 		SIGNATURE 	
PRINTED NAME Michael Mattzela		PRINTED NAME Lee Johnson	
TITLE Engineer-Manager - CEO	DATE 08/27/2025	TITLE Finance Director-Clerk - CFO	DATE 08/27/2025

Due Each September 30

Return the completed form to:

E-mail: MDOT-Outreach@Michigan.gov OR Fax Number: (517) 335-1828

**OSCEOLA COUNTY ROAD COMMISSION
ORGANIZATIONAL CHART
July 31, 2025**

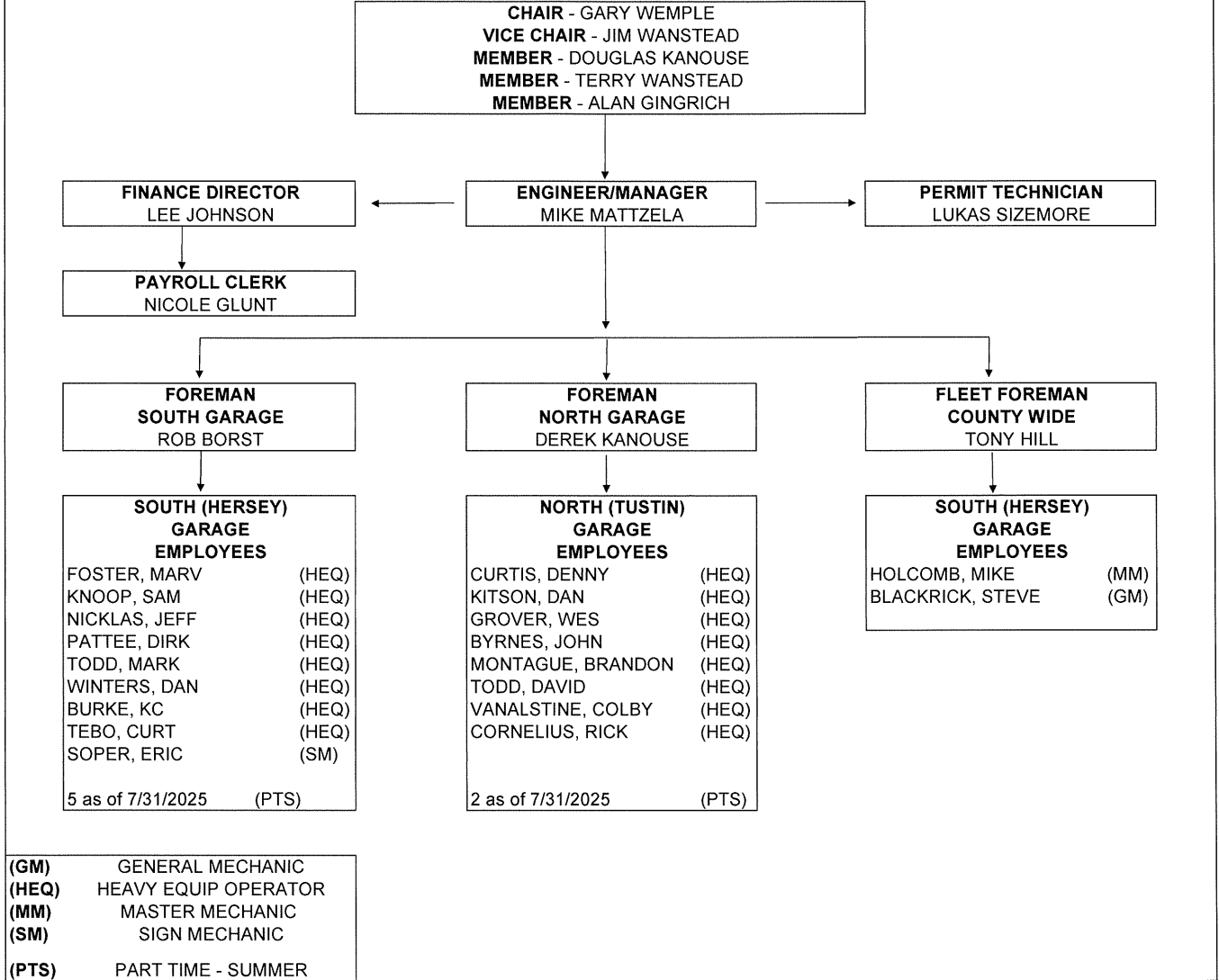

Osceola County Road Commission

Active Employees

As of July 31, 2025

Road Commissioners	5	Chair, Vice-chair, Member (3)
Management	7	Manager, Clerk, Payroll, Foreman (3), Permit Technician
TPOAM	19	Heavy Equipment Operator (16), Sign Mechanic (1)
Temporary	7	Mechanic (2) Labor

Unfunded Liabilities

The unfunded liabilities of the Osceola County Road Commission are currently available on a website maintained by the Michigan Department of Treasury
http://www.michigan.gov/treasury/0,1607,7-121-1751_31038---,00.html
 This site contains the audit reports filed by all local agencies. By selecting a year, the appropriate county and the selecting the Road Commission, the unfunded liabilities can be found within the audit report.

Job Classifications and Wage Rates

As of July 31, 2025

<u>Job Classification</u>	<u>Wage Rate</u>
Engineer/Manager	\$94,515.20 /yr
Foreman - Field	\$64,943.00 /yr
Foreman - Fleet	\$63,240.00 /yr
Finance Director	\$66,544 /yr
Payroll Clerk	\$23.46 /hr
Permit Technician	\$25.72 /hr
Heavy Equipment Operator	\$24.51 /hr
Sign Mechanic	\$24.51 /hr
General Mechanic	\$24.77 /hr
Master Mechanic	\$26.80 /hr
Temporary Labor	\$16-\$18 /hr

Commissioners Names and Contact Information

CHAIR	Gary Wemple 22645 Tustin Road, Tustin MI 49688 231-829-3713
VICE CHAIR	Jim Wanstead 8982 Lakola Road, Reed City, MI 49677 231-357-7964
MEMBER	Alan Gingrich 17828 180th Ave, LeRoy MI 49655 231-388-2337
MEMBER	Terry Wanstead 17861 180th Ave, LeRoy MI 49655 231-357-8189
MEMBER	Douglas Kanouse 16795 15 Mile Road, LeRoy MI 49655 231-768-4728

**OSCEOLA COUNTY ROAD COMMISSION
2025 BUDGET**

	ORIGINAL BUDGET 11/25/24
REVENUES:	
Motor Transportation Fund	
Engineering	10,000
Primary Road	4,500,000
Local Road	3,000,000
Snow Removal	52,000
State Critical Bridge	-
Forest Road Funds	51,000
State - D	
State - PA 82 Funds	
Federal Funds	
Fed. Critical Bridge Funds	960,000
Fed. STP	731,000
Federal Buyout Funds	
County Raised Funds	
Township Contributions	1,000,000
Other Revenues	
Other Contributions	100,000
Salvage Sales	10,000
Interest Earned	50,000
Royalties	500
Permits	50,000
Installment Purchases / Leases	-
TOTAL REVENUES	10,514,500
EXPENDITURES:	ORIGINAL BUDGET 11/25/24
Primary Road Fund	
Primary Heavy Maint	
Expenditure - Road	1,700,000
Expenditure - Bridges	-
Maintenance	
General Maintenance	1,500,000
Winter Maintenance	750,000
Structure Maintenance	-
Local Road Fund	
Local Heavy Maintenance	
Expenditure - Road	700,000
Expenditure - Bridges	1,300,000
Maintenance	
General Maintenance	2,000,000
Winter Maintenance	300,000
Structure Maintenance	-
Equipment Expense	
Direct	2,000,000
Indirect	650,000
Operating	450,000
Less:	
Rental	(2,225,000)
Administration	
Net	625,000
Less:	
Discounts	-
Capital Outlay	
Equipment Purchases	1,500,000
Interest Expense -Bldgs & Equip	24,000
Less:	
Depreciation	(900,000)
Gain / Loss on Disposal	-
Retirements (Trade-in)	-
Other	
Debt Principle Payments - buildings	175,000
Debt Principle Payments - equip	-
TOTAL EXPENDITURES	10,549,000
BUDGETED NET REVENUES (EXPENDS)	(34,500)